Deutsches Rotes Kreuz

Kreisverband Münster e.V.

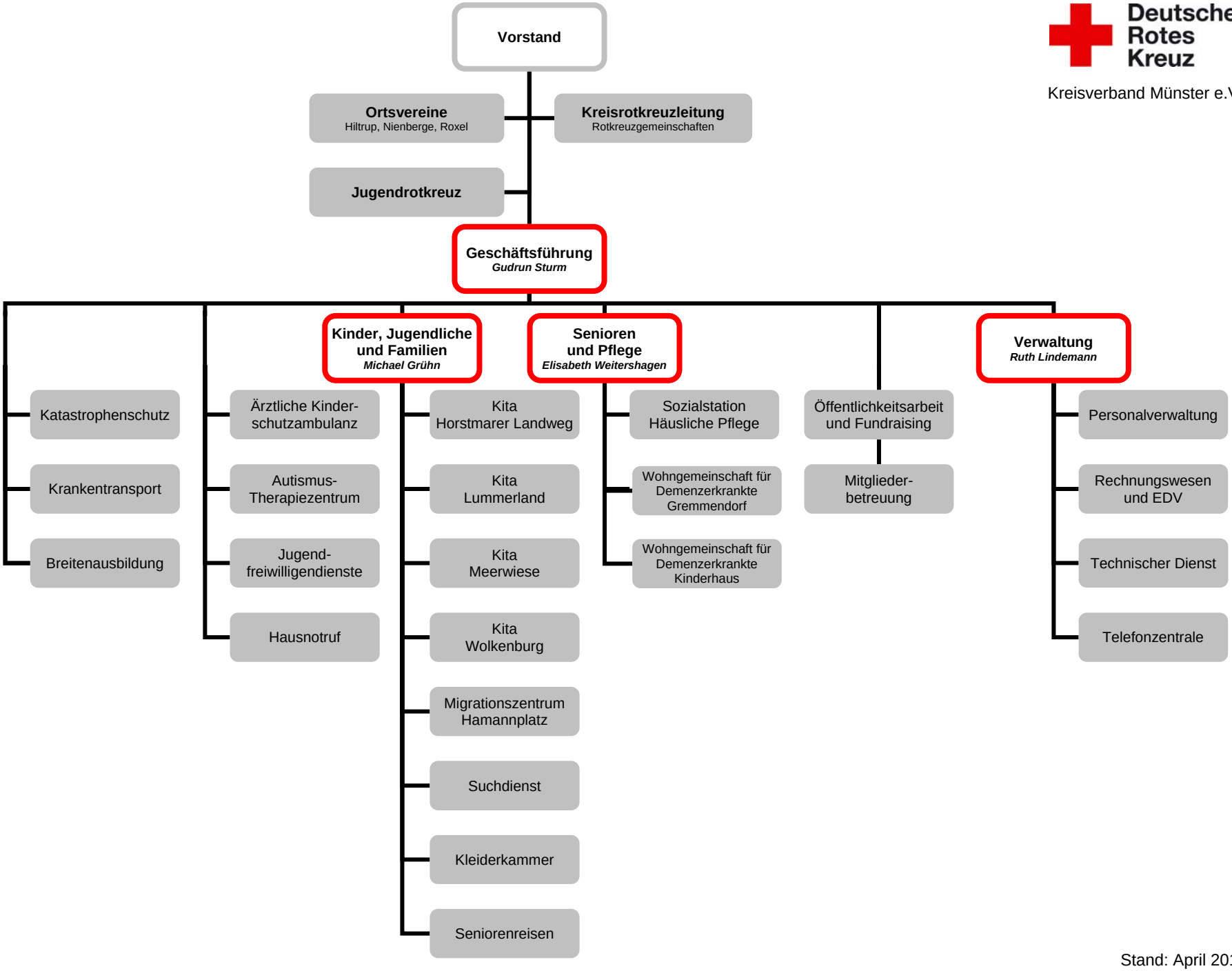

Stand: April 2011